

GENERAL NOTES

Property
This drawing is confidential and is the property of 9Design Services Ltd. No unauthorised use, copy or disclosure is to be made without written permission.

CDM REGULATIONS 2015

The Construction (Design & Management) Regulations 2015, regulation 11 & 18, require that we make the client aware of their duties imposed by the regulations. Guidance on your duties are detailed within The Construction (Design & Management) Regulations 2015.

BASIS OF DESIGN

This drawing has been prepared from information supplied to us by, or on behalf of the contractor, who should check that his requirements have been correctly interpreted and that all loading, dimensions, lift heights, bay sizes, erection/striking sequences etc. are

PRINCIPLE CONTRACTOR

RESPONSIBILITY
as required and practicable. Principle contractor to ensure that the permanent structure is of adequate strength to accept the loads imposed by temporary structure. Principle contractor to ensure that the base to all standards is capable of carrying the imposed loads without adverse settlement or deflection

DRAWING IN ACCORDANCE:

NASC TG20:13
BS EN 12811-1
BS: 5975: 2019

LOADING BAY:	NA
--------------	----

DESIGN LOADS

1 No LIFT :	0.75kN
1 No LIFT :	NA
INSIDE BOARDS :	0.75kN

KENTLEDGE:	NONE
------------	------

CHECKING CATEGORY:	CATi
--------------------	------

METHODOLOGY:

450mm LATTICE BEAMS TO POSITIONED AS SHOWN TO ALLOW ACCESS AROUND DUCTING

CLADDING:	NONE
TIE SYMBOL:	○
SYSTEM :	TUBE AND FIT

MAX BAY LENGTH :	As shown
MAX TRANSOM SPACING c/c:	NA
ERECT USING :	SG:15

Scaffold to be erected in accordance with SG:15 including use of temporary hand rails (omitted for clarity)

ANCHOR TYPE:	AS TG20:21
PULL TEST:	7.4kN
WORKING LOAD :	6.1kN

CLIENT: LIDDIARDS SCAFFOLDING Ltd	STATUS: Preliminary
SITE: BIO PURE	
TITLE: BEAM WORK OVER POD 3	

IDENT: SCK2001190	DRAWN: OD	REV: 00	A1 SHEET: 1/1
DATE: 13/10/2021	CHECK: WH	SCALE: AS SHOWN	

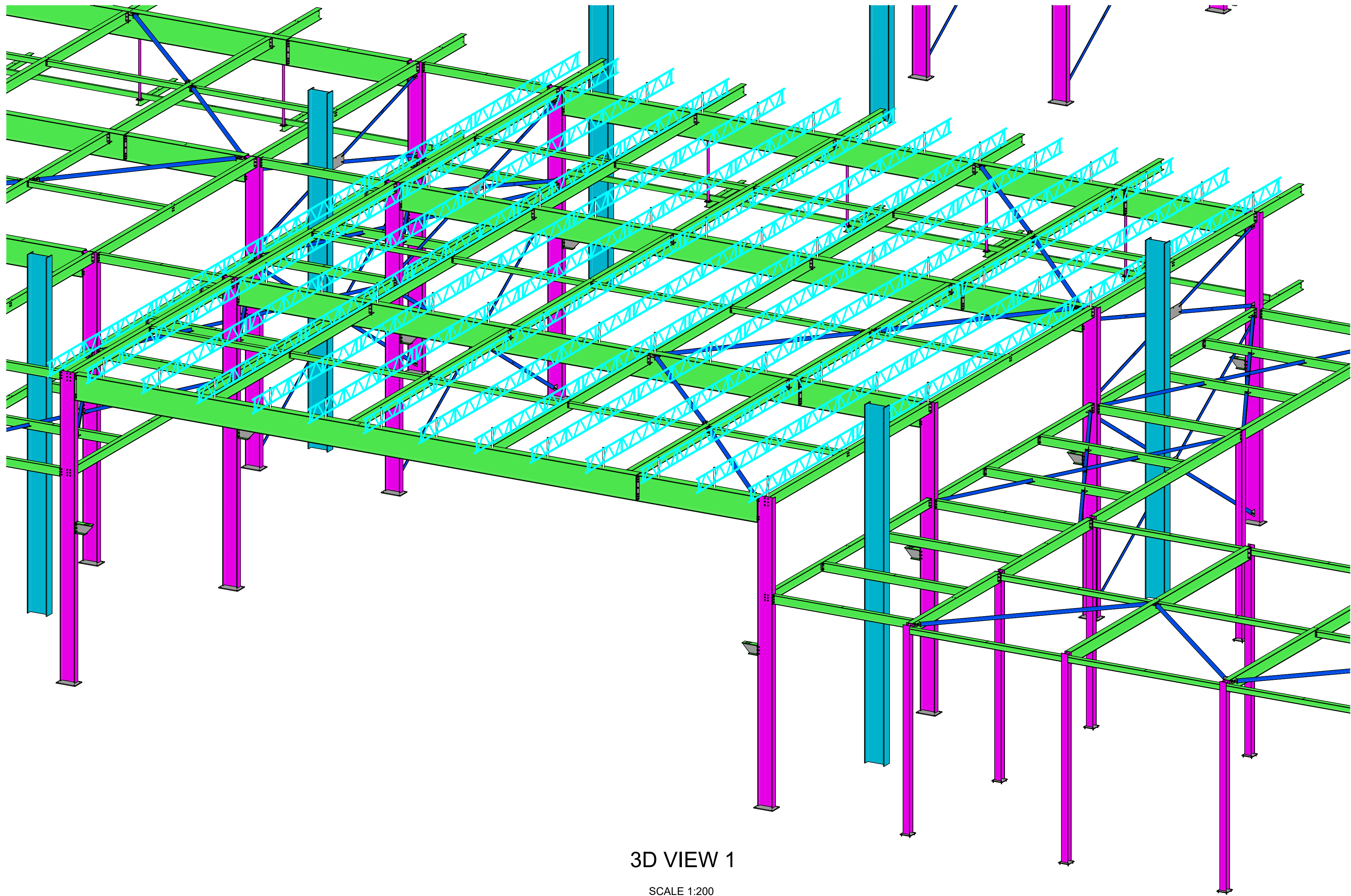

3D VIEW 1

SCALE 1:200

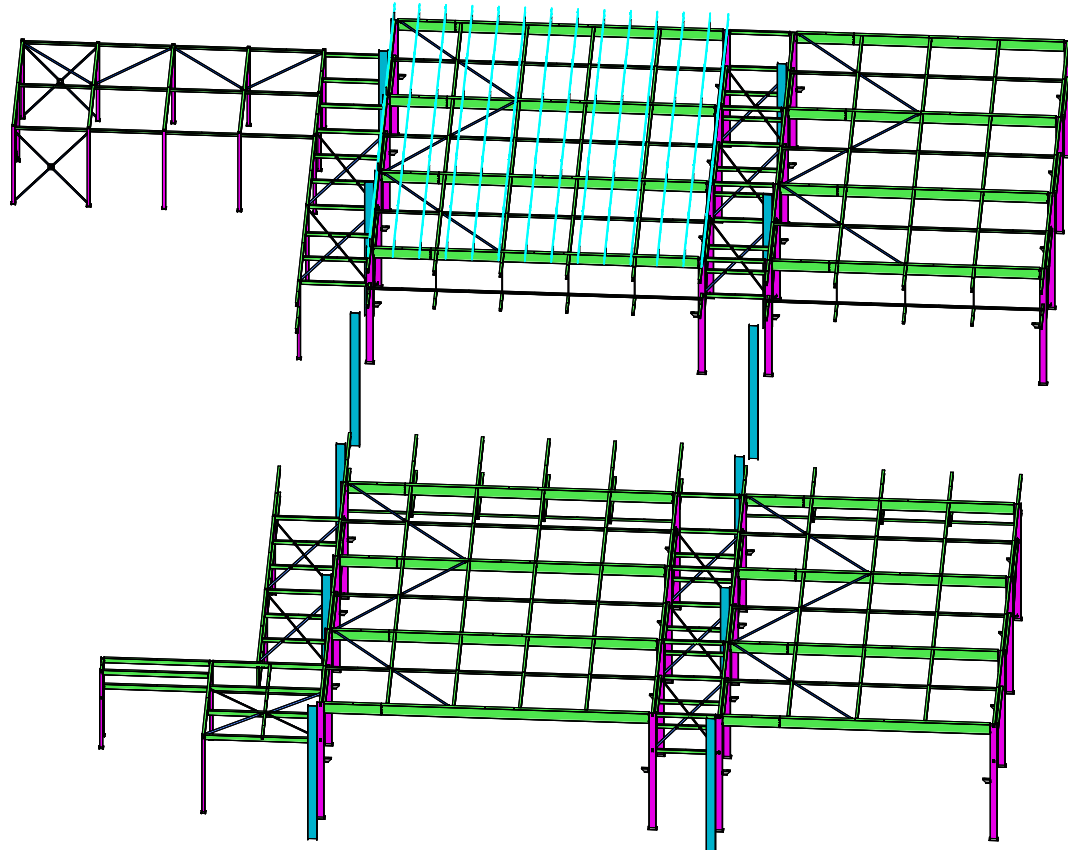

3D SITE VIEW

SCALE 1:500

GENERAL NOTES

Property

This drawing is confidential and is the property of 9Design Services Ltd. No unauthorised use, copy or disclosure is to be made without written permission.

CDM REGULATIONS 2015

The Construction (Design & Management) Regulations 2015, regulation 11 & 18, require that we make the client aware of their duties imposed by the regulations. Guidance on your duties are detailed within The Construction (Design & Management) Regulations 2015.

BASIS OF DESIGN

This drawing has been prepared from information supplied to us by, or on behalf of the contractor, who should check that his requirements have been correctly interpreted and that all loading, dimensions, lift heights, bay sizes, erection/striking sequences etc. are

PRINCIPLE CONTRACTOR

RESPONSIBILITY

as required and practicable. Principle contractor to ensure that the permanent structure is of adequate strength to accept the loads imposed by temporary structure. Principle contractor to ensure that the base to all standards is capable of carrying the imposed loads without adverse settlement or deflection

DRAWING IN ACCORDANCE:

NASC TG20:13
BS EN 12811-1
BS: 5975: 2019

LOADING BAY:	NA
--------------	----

DESIGN LOADS

1 No LIFT :	0.75kN
1 No LIFT :	NA
INSIDE BOARDS :	0.75kN

KENTLEDGE:	NONE
------------	------

CHECKING CATEGORY:	CATi
--------------------	------

METHODOLOGY:

450mm LATTICE BEAMS TO POSITIONED AS SHOWN TO ALLOW ACCESS AROUND DUCTING

CLADDING:	NONE
-----------	------

TIE SYMBOL:	○
-------------	---

SYSTEM :	TUBE AND FIT
----------	--------------

MAX BAY LENGTH :	As shown
------------------	----------

MAX TRANSOM SPACING c/c:	NA
--------------------------	----

ERECT USING :	SG:15
---------------	-------

Scaffold to be erected in accordance with SG:15 including use of temporary hand rails (omitted for clarity)

ANCHOR TYPE:	AS TG20:21
--------------	------------

PULL TEST:	7.4kN
------------	-------

WORKING LOAD :	6.1kN
----------------	-------

CLIENT: LIDDIARDS SCAFFOLDING Ltd

STATUS: Preliminary ●

SITE: BIO PURE

TITLE: BEAM WORK OVER POD 3

IDENT: SCK2001190

DRAWN: OD

REV: 00

A1 SHEET:

DATE: 13/10/2021

CHECK: WH

SCALE: AS SHOWN

1/1



Scaffold Design Services Ltd

01489 401041

info@9Designservices.co.uk

www.9Designservices.co.uk

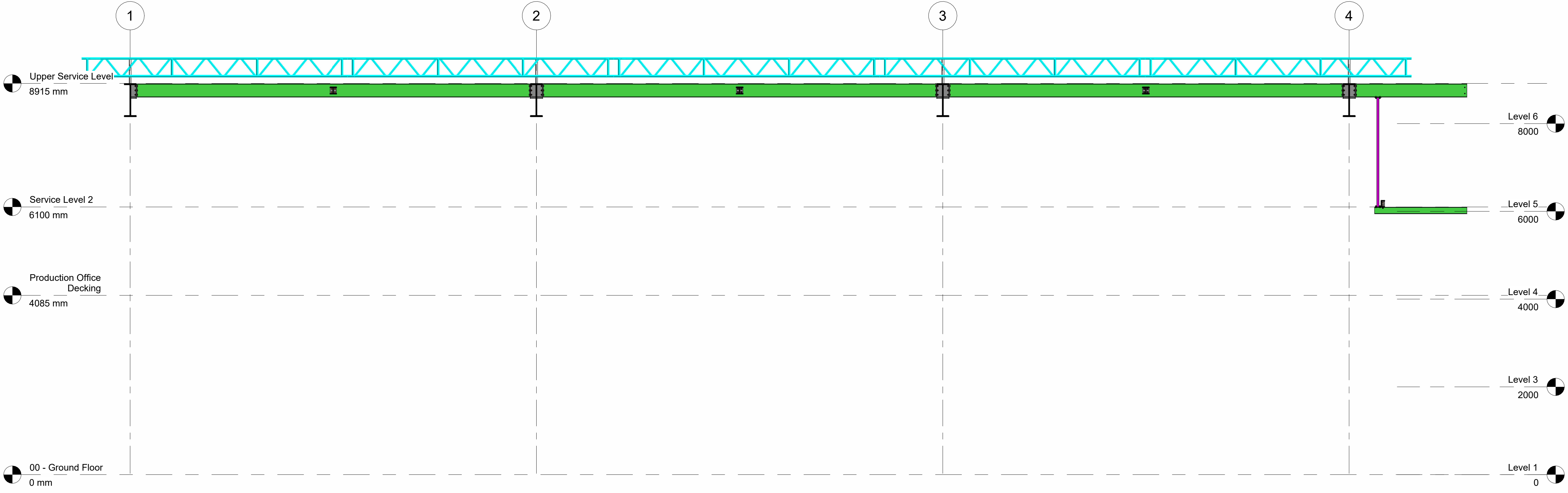

SECTION 2

SCALE 1:50

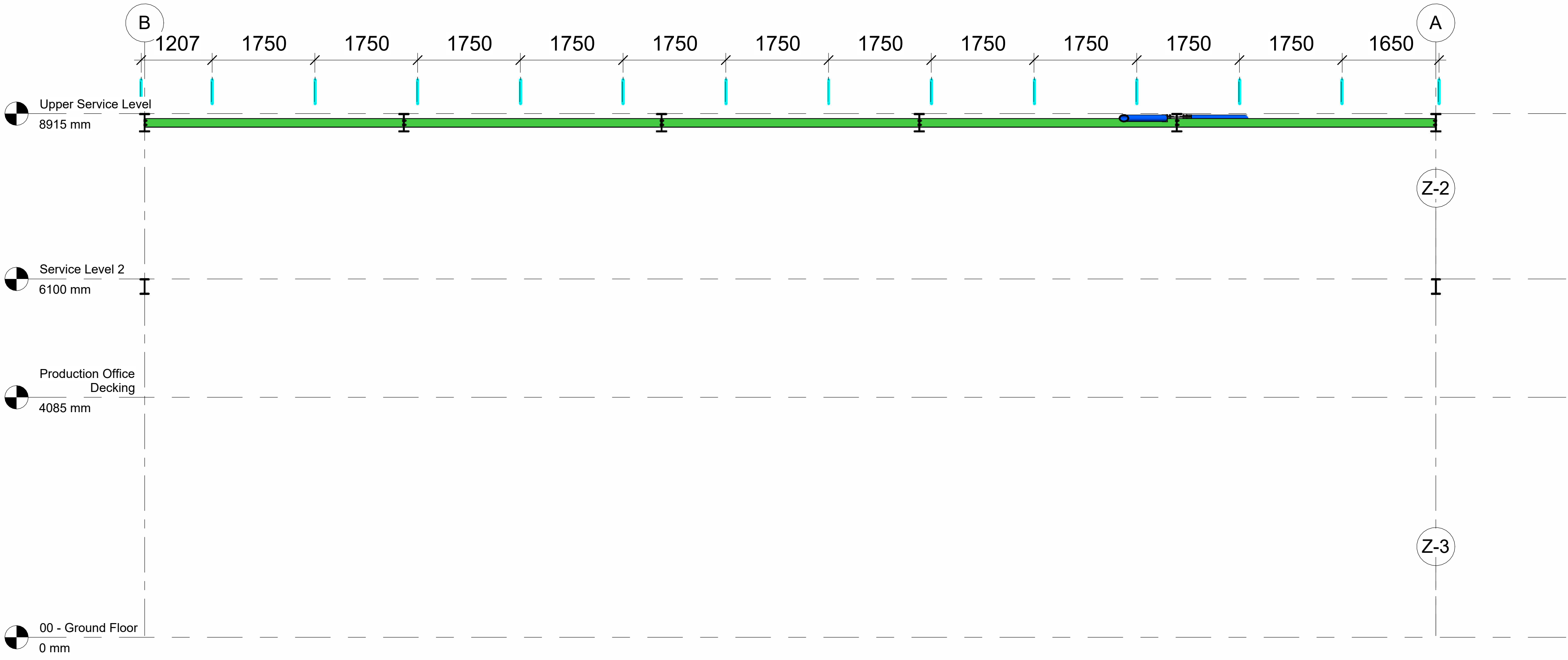

SECTION 1

SCALE 1:50

GENERAL NOTES

Property

This drawing is confidential and is the property of 9Design Services Ltd. No unauthorised use, copy or disclosure is to be made without written permission.

CDM REGULATIONS 2015

The Construction (Design & Management) Regulations 2015, regulation 11 & 18, require that we make the client aware of their duties imposed by the regulations. Guidance on your duties are detailed within The Construction (Design & Management) Regulations 2015.

BASIS OF DESIGN

This drawing has been prepared from information supplied to us by, or on behalf of the contractor, who should check that his requirements have been correctly interpreted and that all loading, dimensions, lift heights, bay sizes, erection/striking sequences etc. are

PRINCIPLE CONTRACTOR

RESPONSIBILITY
as required and practicable.
Principle contractor to ensure that the permanent structure is of adequate strength to accept the loads imposed by temporary structure.
Principle contractor to ensure that the base to all standards is capable of carrying the imposed loads without adverse settlement or deflection

DRAWING IN ACCORDANCE:

NASC TG20:13
BS EN 12811-1
BS: 5975: 2019

LOADING BAY:	NA
--------------	----

DESIGN LOADS

1 No LIFT :	0.75kN
1 No LIFT :	NA
INSIDE BOARDS :	0.75kN

KENTLEDGE:	NONE
------------	------

CHECKING CATEGORY:	CAT1
--------------------	------

METHODOLOGY:

450mm LATTICE BEAMS TO POSITIONED AS SHOWN TO ALLOW ACCESS AROUND DUCTING

CLADDING:	NONE
TIE SYMBOL:	○
SYSTEM :	TUBE AND FIT

MAX BAY LENGTH :	As shown
MAX TRANSOM SPACING c/c:	NA
ERECT USING :	SG:15

Scaffold to be erected in accordance with SG:15 including use of temporary hand rails (omitted for clarity)

ANCHOR TYPE:	AS TG20:21
PULL TEST:	7.4kN
WORKING LOAD :	6.1kN

CLIENT: LIDDIARDS SCAFFOLDING Ltd	STATUS: Preliminary
SITE: BIO PURE	
TITLE: BEAM WORK OVER POD 3	

IDENT: SCK2001190	DRAWN: OD	REV: 00	A1 SHEET: 1/1
DATE: 13/10/2021	CHECK: WH	SCALE: AS SHOWN	