

PLAN VIEW  
1:75

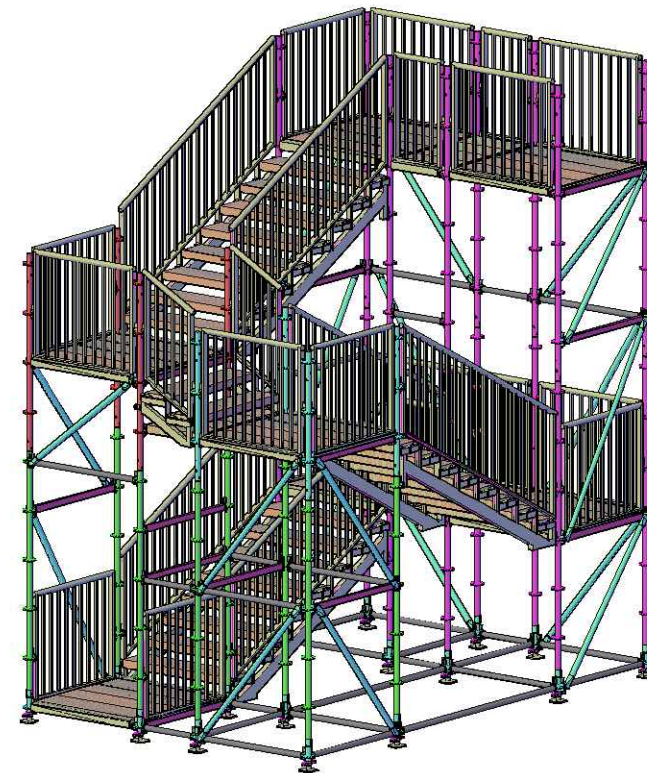

ISO VIEW  
1:75

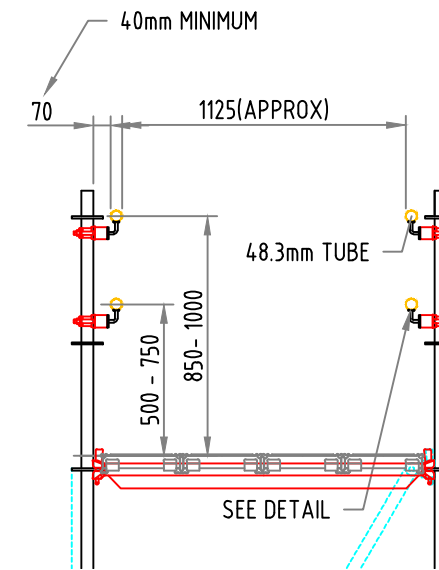

HANDRAILS SECTION DETAIL  
1:30

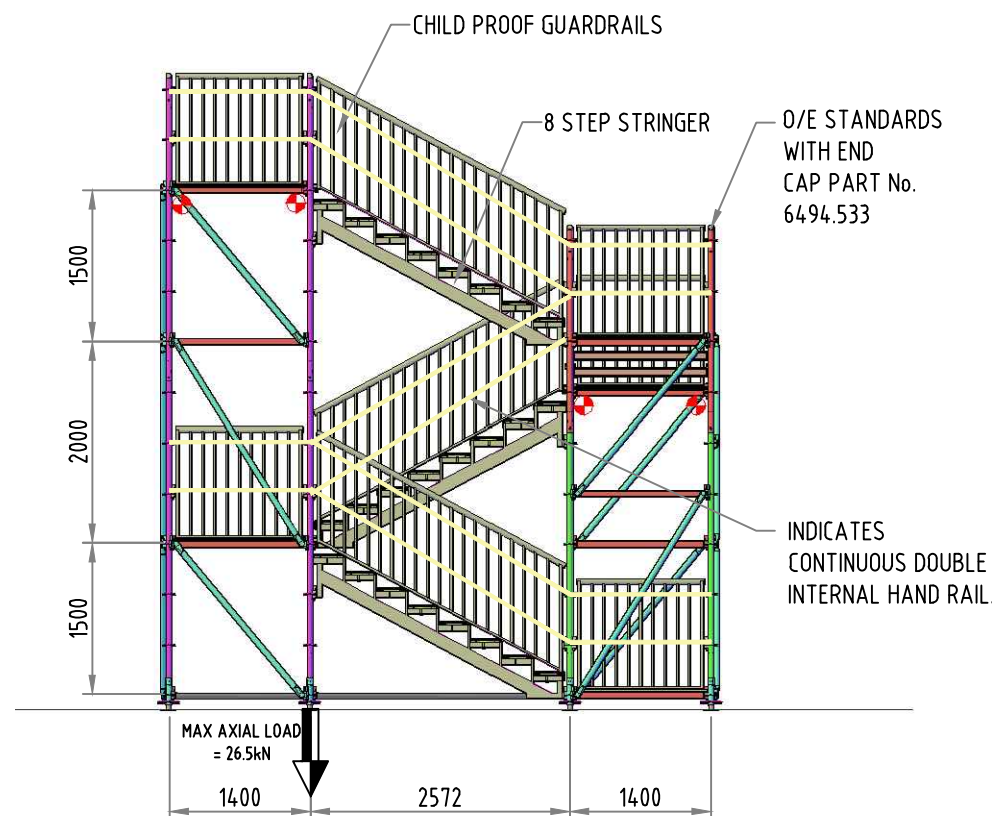

SIDE ELEVATION  
1:75

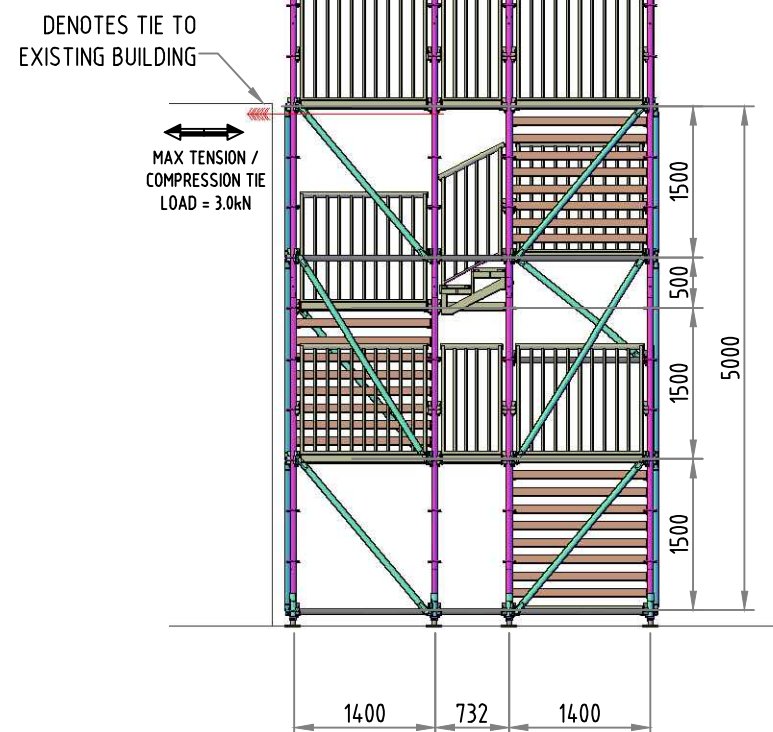

FRONT ELEVATION  
1:75

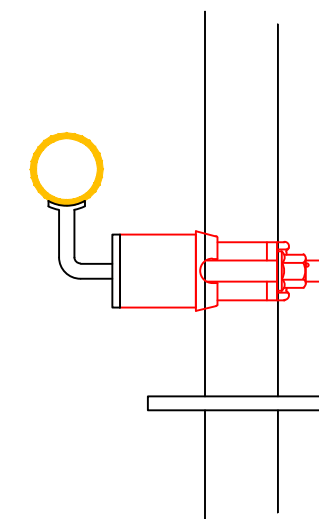

HANDRAIL DETAIL

THIS SCHEME IS TO BE USED IN CONJUNCTION WITH ORIGINAL LAYHER MATERIAL ONLY AND IS NOT SUITABLE FOR USE WITH ANY IMITATION MATERIAL.  
TO BE ERECTED IN COMPLIANCE WITH LAYHER ALLROUND ERECTION MANUAL [811.230] AND TO BS EN 12811

LAYHER LTD CAN TAKE NO RESPONSIBILITY FOR STRUCTURES ERECTED UNDER "NON WORKING" STATUS. RESPONSIBILITY FALLS WITH THE COMPANY FOR WHOM THE SCHEME WAS PRODUCED SHOULD THEY CHOOSE TO PROCEED UNDER "NON WORKING" STATUS.

## STANDARDS LEGEND

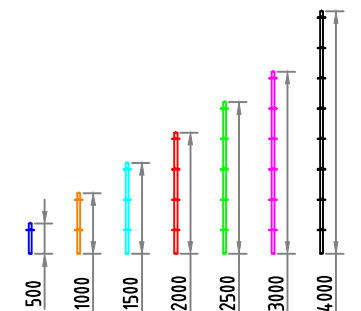

## WARNING

ALL DIMENSIONS OF THE EXISTING STRUCTURE AND TOPOGRAPHY ARE PURELY INDICATIVE AND BASED ON AN INTERPRETATION OF THE CLIENT'S SKETCH. IT IS THE RESPONSIBILITY OF THE CLIENT TO VERIFY THAT THE PROPOSED SCHEME IS FIT FOR PURPOSE WITH REGARD TO THE SCAFFOLDS GEOMETRY AND BUILDABILITY.

## WARNING

STAIR CONSIDERED UNSHEETED.

## WARNING

IT IS THE CLIENT'S RESPONSIBILITY TO ENSURE THAT THE INITIAL STEP ONTO THE STAIR MEETS PUBLIC BUILDING REQUIREMENTS.

## WARNING

MAXIMUM OF 50 PEOPLE CONSIDERED ON THE STAIR EVENLY SPREAD ACROSS THE ENTIRE STAIR AT ANY ONE TIME.

-	16/07/21	ISSUED AS WORKING
Rev	Date	Description



### NOTES

-This drawing is confidential and is the exclusive property of Layher Ltd. No unauthorised use, copy or disclosure is to be made and it is to be returned upon request. All equipment, materials and services are supplied subject to our General Terms and Conditions of Supply, copies available on request.  
-This drawing has been prepared from information supplied to us by, or on behalf of the Customer, who should check that we have correctly interpreted his requirements and that all loadings, dimensions, details, erection, and dismantling sequences etc. are as required and practicable.

### CUSTOMERS RESPONSIBILITIES

-To ensure that all structures are adequately tied and/or braced to carry the load and ensure stability as indicated on the drawing. No ties or braces are to be removed without the written authority of Layher Limited. The supply and fixing of all necessary building ties is the responsibility of the Customer. Maximum intervals of ties as indicated.  
-Setting out and final levelling of scaffolding and supporting systems.  
-To ensure that all foundations are of sufficient strength to withstand the imposed loads.  
-To ensure that existing buildings/structure can safely support the imposed loads.  
-To obtain all permits and permissions prior to erection.  
-To ensure that loading allowed for is sufficient.

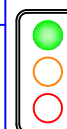

ISSUED AS WORKING DRAWING

**Layher.**  
More possibilities. The Scaffolding System.

Layher Limited  
Works Road  
Letchworth  
Hertfordshire  
Tel: 01462-475100  
Fax: 01462-475101  
www.layher.co.uk

Drawn  
NG / AW

Date  
07/07/21

Scales  
AS SHOWN

Drawing Title

5.1m HIGH x 1.40m WIDE STAIR 750 TO :-  
THE LANTERN SCHOOL PORTSMOUTH  
GENERAL ARRANGEMENT  
WORKING ISSUE

Drg No

21300\_01

Rev  
-